

Piano

# Tango Pour Claude

Richard Galliano  
инстр. А.Алексеев

**Allegro furioso**

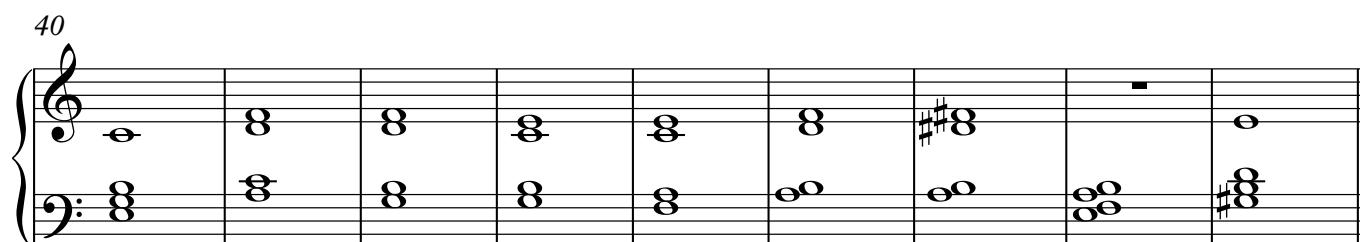
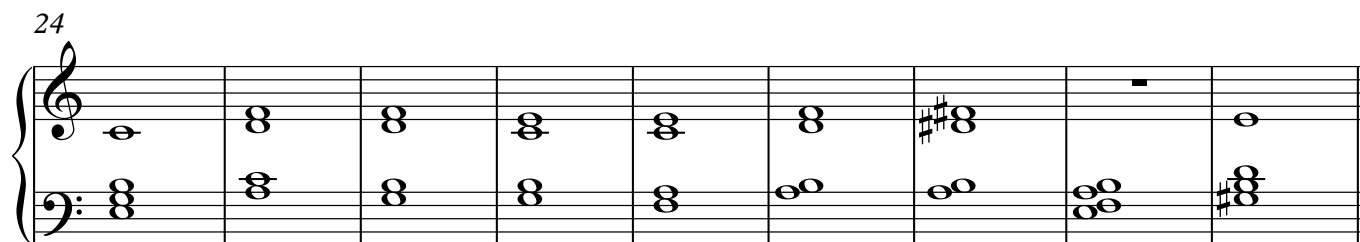
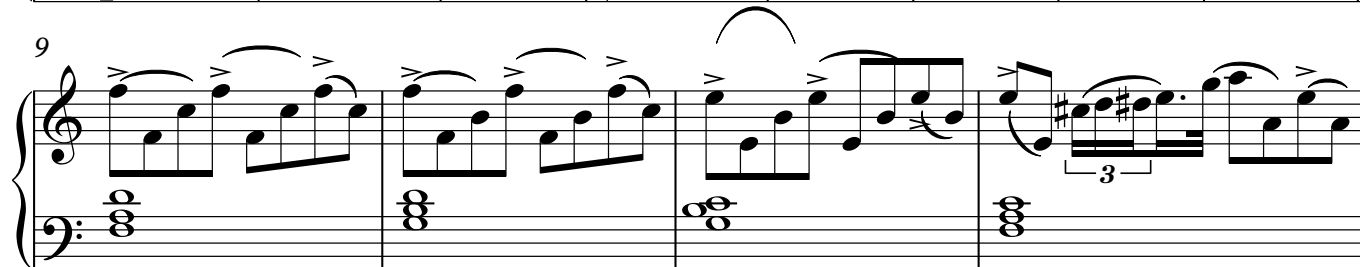

49 3

57

65 4

71

78

82 5

85

88 6

94

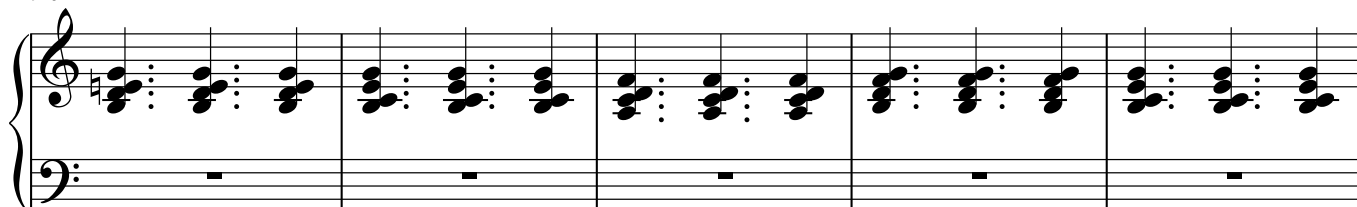

99

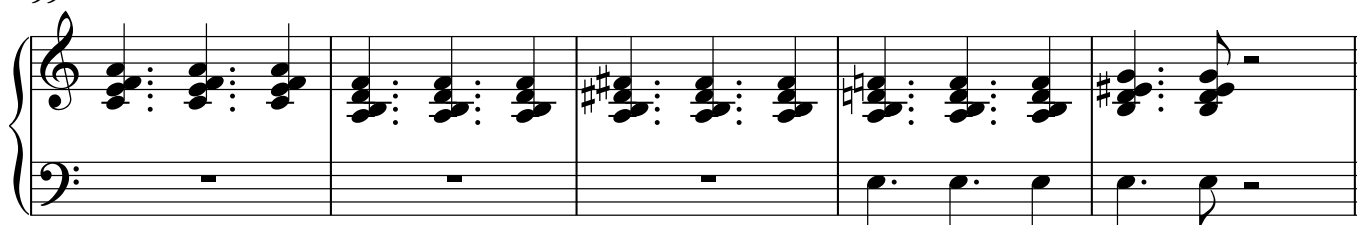
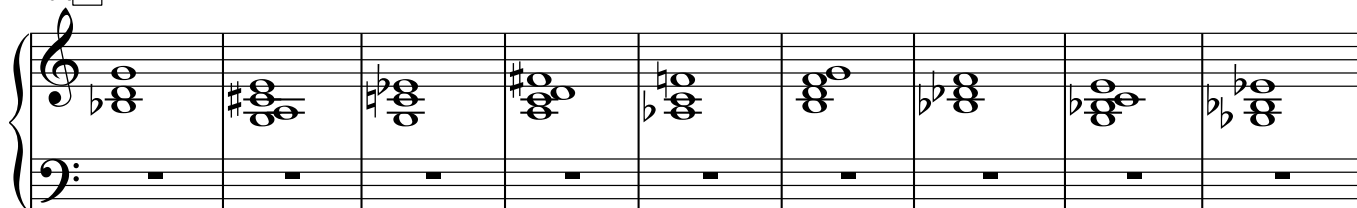
104 7

113

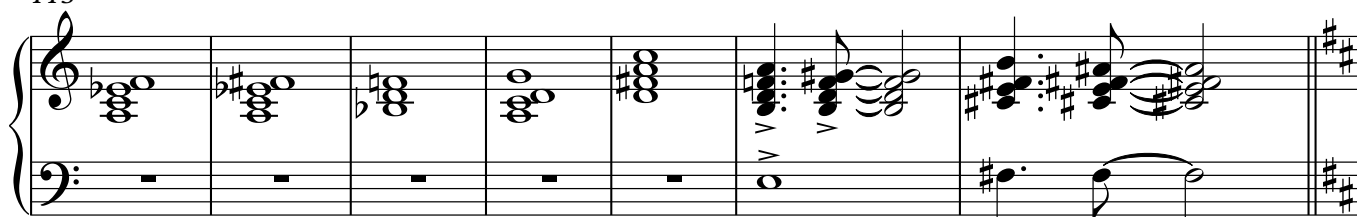
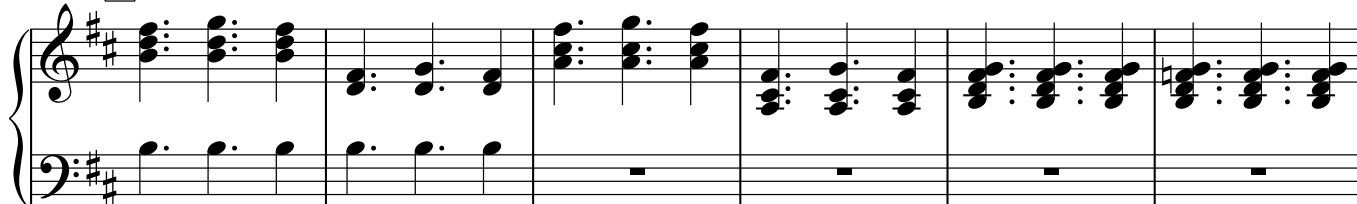
120 8

126

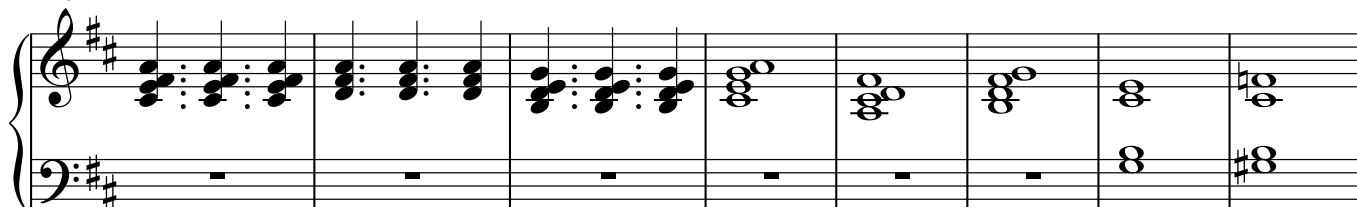

134

141

148

**molto rit.** - - - - -

155
